

PARENT VOLUNTEER FORM

Please put name and phone #!

Room Mother: _____

Halloween Party (Oct 31) 2:15-3:15

- *1. head
- 2.
- 3.
- 4.



Winter Celebration (Dec 19) 2:15-3:15

- *1. head
- 2.
- 3.
- 4.



Valentine's Party (Feb 14) 2:15-3:15

- *1. head
- 2.
- 3.
- 4.

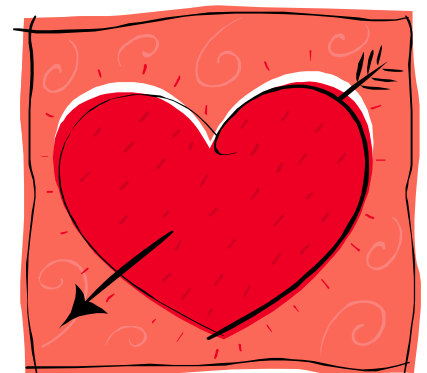

Please sign name and phone number

Dad's & Donuts (Jan 25) 8:45-9:30

Bring Donuts & Juice/Milk

* 1. head

2.

3.

4.

5.

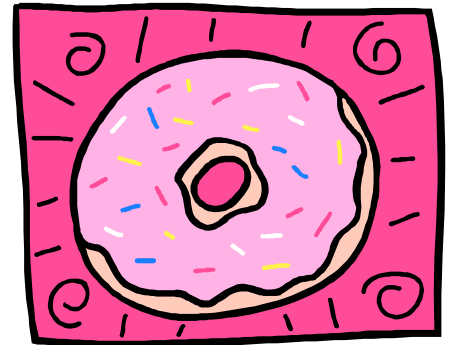

Patriotic (Feb 28) 2:00

Bring Cookies and Punch

* 1. head

2.

3.

4.

5.



Mom's & Muffins (May 9) 8:45-9:30

Bring Muffins and Juice/Milk

* 1. head

2.

3.

4.

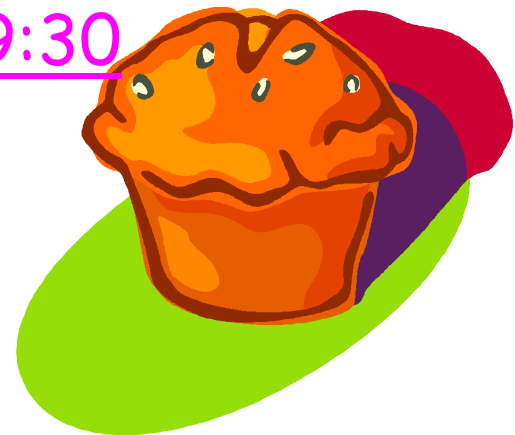

Author of the Month



(Come once to the classroom and read one or two books by the author to the classroom. Prepare a short activity. Many activities are found on the author's website.)

1. September (Eric Carle)

2. October (Kevin Henkes)

3. November (Jan & Stan Bernstein)

4. December (Mem Fox)

5. January (Jan Brett)



6. February (Tome DePaelo)

7. March (Dr. Suess)

8. April (Rosemary Wells)

9. May (Hans DeBeer)

*******MOST IMPORTANT*******

Daily Help with Reading/Writing (9:45-10:45)

Please write name and number

Monday: (9:45-10:45)

- 1.
- 2.

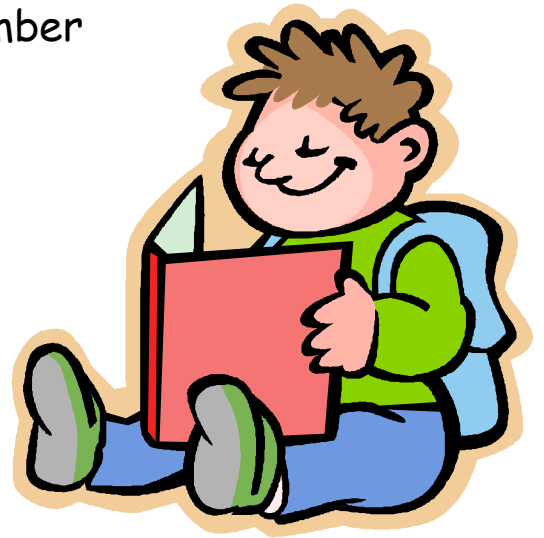

Tuesday: (9:45-10:45)

- 1.
- 2.

Wednesday: (9:45-10:45)

- 1.
- 2.

Thursday: (9:45-10:45)

- 1.
- 2.

Math Centers (2:15-3:15)

Tuesday: (2:15-3:15)

- 1.
- 2.



Thursday: (2:15-3:15)

- 1.
- 2.

"I Can Read Program" Sponsored through the PTA Listen to children in our class read. Training will be available through the PTA.

Monday: _____

Tuesday: _____

Wednesday: _____

Thursday: _____

Friday: _____

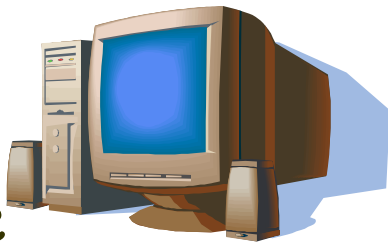

Web Page Update!

1.

AR Parties for First Grade

1.

2.



Photographer/DVD for End of Year

(Ability to take digital pictures and produce a DVD for the end of the Year)

1.

2.

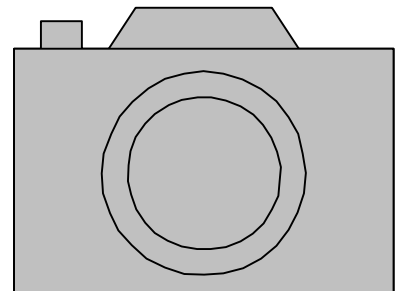

Pianist (on occasion)

- 1.
- 2.



Portfolio Typing

- 1.



Prepare Art Projects (at home)

- 1.
- 2.



Apple Week (Sept 24-28)

1. Bring Applesauce _____
2. Bring Dried Apples _____
3. Bring Apple Juice _____
4. Bring Apple Pie/Apple Crisp _____

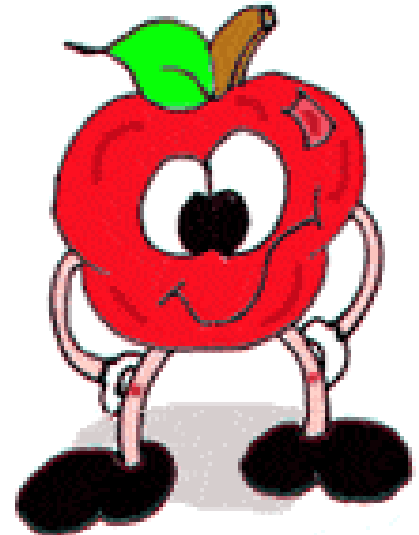

Math Center Donations

Please send the beginning of the month

Baby Wipes - August

1. (large package)
2. (large package)

Large Gumball Math (September)

1. (50 gumballs)
2. (50 gumballs)

Halloween Math (October)

1. (candy corn- 2 bags)
2. (candy Pumpkins - 2 bags)
3. Marshmallows -1 bag

Colored Goldfish Math (November)

1. (1 large box from Sams)

Tootsie Roll Math (December) large bag from Sams

1. (1 large bag)
2. (1 large bag)
3. (1 large bag)

M&M Math (January)

1. (1 large bag)
2. (1 large bag)

Candy Heart Math (February)

1. (2 bags candy hearts)
2. (2 bags candy hearts)
3. (2 bags candy hearts)

Lucky Charm Math (March)

1. (1 box)
2. (1 box)

Easter Jelly Bean Math (March)

1. (2 bags jelly beans)
2. (2 bags jelly beans)

Fraction Math (April)

1. Cookie Crunch Cereal (1 box)
2. Chips O'hoy Cookies (2 bags)

Skittles Math (May)

1. (large bag)
2. (1 large

Classroom Performances

Mark these dates on your Calendar! *Dates subject to change

Classroom Mother Goose Day

October 4 (Thursday) 2:30-3:15

Classroom Thanksgiving Play

November 20 (Tuesday) 2:30-3:15

First Grade Dads & Donuts (Dad's Only)

January 25 (Friday) 8:45-9:30

First Grade Patriotic Program

February 28 (Thursday) 2:00

Classroom Dr. Suess Reader's Theater

March 19th (Wednesday) 2:30-3:15

First Grade Moms & Muffins (Mom's Only)

May 9 (Friday) 8:45-9:30

Classroom Puppet Shows

May 22 (Thursday) 2:30 -3:15

Classroom Talent Show

May 29 (Thursday) 2:30-3:15